Remember that suicide bombing in Hadera three weeks ago?
Hadera? You mean Haifa.
No, not the one at the restaurant. The one in the bus station cafeteria.
Uh...
One of the ... bodies was so badly burned that they still don't know who it was. No one came to identify it.
No relatives, no friends. nobody.
Doesn't that seem strange to you? Someone disappears and no one gives a damn?
Sounds depressing, more than anything.
Anyway... it was probably your father.
My father??

I'm sorry.
What would my father be doing in Hadera?
I don't know.
Is there some reason you think it's him?
Look, it's kind of difficult to explain.
Why don't you try.
Let's just say there was something at the scene of the bombing that might have belonged to him.
Let me see it.
I don't have it. Um... I saw it on TV.
On TV? That's what your theory is based on?
So far.

A simple blood test can prove if it's your father or not.

Please, You have to do it.
I don't have to do anything.

I don't know how you people operate but I don't have time for this bullshit.

Fuck!

You pay it !

Wait !

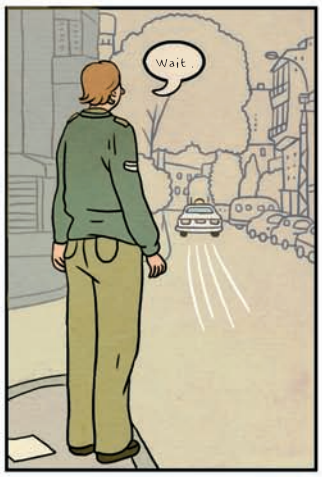
Wait.

Lover's quarrel ?

Shut up.

EXIT.interior_quark6 26/1/07 10:43 Page 19

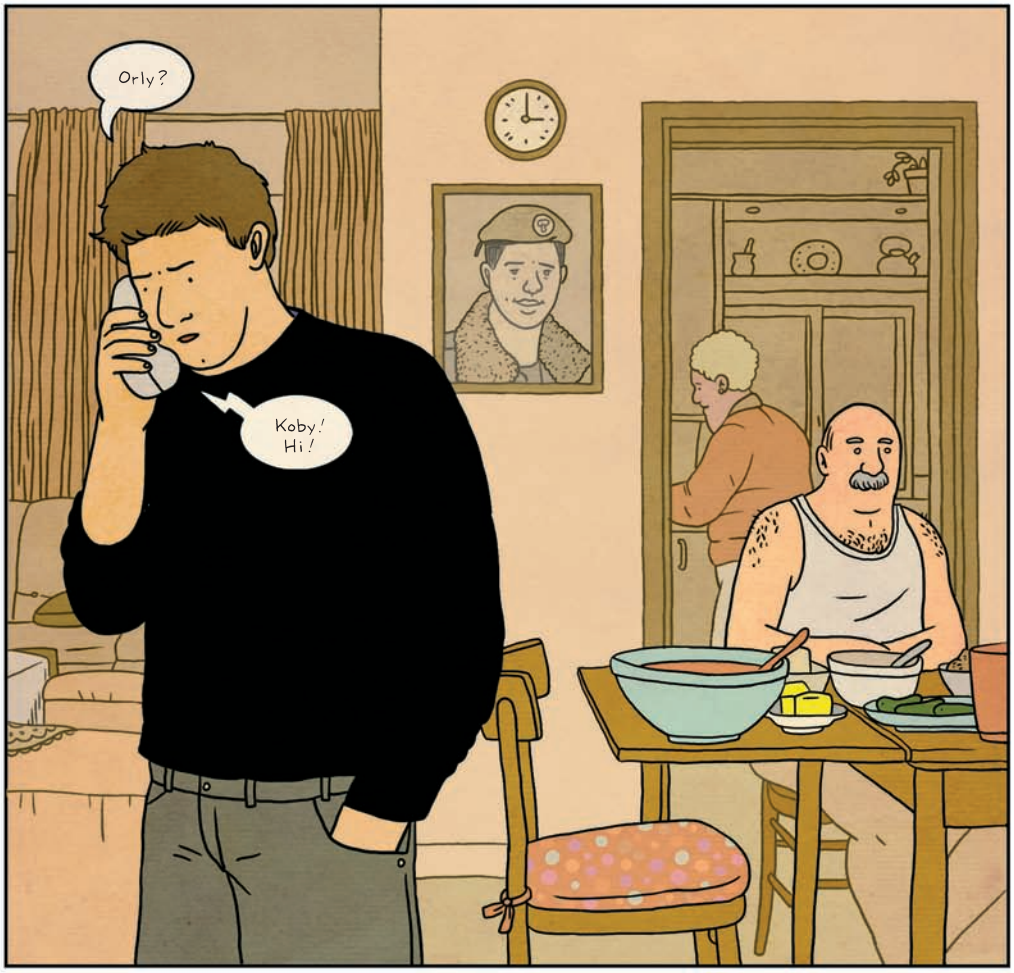

EXIT.interior_quark6 26/1/07 10:43 Page 20